

# Proposed Rules

Federal Register

Vol. 71, No. 33

Friday, February 17, 2006

This section of the FEDERAL REGISTER contains notices to the public of the proposed issuance of rules and regulations. The purpose of these notices is to give interested persons an opportunity to participate in the rule making prior to the adoption of the final rules.

## DEPARTMENT OF AGRICULTURE

### Rural Housing Service

#### 7 CFR Part 3550

RIN 0575-AC59

#### Single Family Housing Loans, Payment Assistance

AGENCY: Rural Housing Service, USDA.

ACTION: Proposed rule.

**SUMMARY:** The Rural Housing Service (RHS) proposes to amend its regulations for Single Family Housing Loans. This action proposes to amend only the amount of payment assistance for which a borrower qualifies. This action is taken to improve distribution of program benefits, simplify the application process, and improve customer service.

**DATES:** Written or e-mail comments must be received on or before April 18, 2006.

**ADDRESSES:** You may submit comments to this rule by any of the following methods:

- Agency Web site: <http://www.rurdev.usda.gov/reggs/>. Follow the instructions for submitting comments on the Web site.
- E-Mail: [comments@wdc.usda.gov](mailto:comments@wdc.usda.gov). Include the RIN number (0575-AC59) in the subject line of the message.
- Federal eRulemaking Portal: <http://www.regulations.gov>. Follow the instructions for submitting comments.
- Mail: Submit written comments via the U.S. Postal Service to the Branch Chief, Regulations and Paperwork Management Branch, U.S. Department of Agriculture, STOP 0742, 1400 Independence Avenue SW, Washington, DC 20250-0742.
- Hand Delivery/Courier: Submit written comments via Federal Express Mail or another mail courier service requiring a street address to the Branch Chief, Regulations and Paperwork Management Branch, U.S. Department of Agriculture, 300 7th Street, SW., 7th Floor, Suite 701, Washington, DC 20024.

All written comments will be available for public inspection during regular work hours at the 300 7th Street, SW., address listed above.

#### FOR FURTHER INFORMATION CONTACT:

Michael S. Feinberg, Chief, Loan Origination Branch, Rural Housing Service, USDA, Ag Box 0783, Room 2214, 1400 Independence Avenue, SW., Washington, DC 20250-0783. Telephone: 202-720-1474.

#### SUPPLEMENTARY INFORMATION:

##### Classification

This rule has been determined to be significant by the Office of Management and Budget (OMB) under Executive Order 12866 and has been reviewed by OMB.

##### Regulatory Flexibility Act

In compliance with the Regulatory Flexibility Act (5 U.S.C. 601-602), the undersigned has determined and certified by signature of this document that this rule will not have a significant economic impact on a substantial number of small entities. This rule does not impose any new requirements on Agency applicants and borrowers and the regulatory changes affect only Agency determination of program benefits for individual loans.

##### Environmental Impact Statement

This document has been reviewed in accordance with 7 CFR part 1940, subpart G, "Environmental Program." It is the determination of RHS that this proposed action does not constitute a major Federal Action significantly affecting the quality of the human environment, and in accordance with the National Environmental Policy Act of 1969, Public Law 91-190, an Environmental Impact Statement is not required.

##### Unfunded Mandates Reform Act

Title II of the Unfunded Mandates Reform Act of 1995 (UMRA), Public Law 104-4, establishes requirements for Federal agencies to assess the effects of their regulatory actions on State, local, and tribal governments and the private sector. Under section 202 of the UMRA, the Agency generally must prepare a written statement, including a cost-benefit analysis, for proposed and final rules with "Federal mandates" that may result in expenditures to State, local, or tribal governments, in the aggregate, or

to the private sector, of \$100 million or more in any one year. When such a statement is needed for a rule, section 205 of the UMRA generally requires the Agency to identify and consider a reasonable number of regulatory alternatives and adopt the least costly, more cost-effective or least burdensome alternative that achieves the objectives of the rule.

This rule contains no Federal mandates (under the regulatory provisions of Title II of the UMRA) for State, local, and tribal governments or the private sector. Therefore, this rule is not subject to the requirements of sections 202 and 205 of the UMRA.

##### Executive Order 13132

The policies contained in this rule do not have any substantial direct effect on States, on the relationship between the national government and States, or on the distribution of power and responsibilities among the various levels of government. Nor does this rule impose substantial direct compliance costs on State and local governments. Therefore, consultation with the States is not required.

##### Programs Affected

This program is listed in the Catalog of Federal Domestic Assistance under No. 10.410, Low Income Housing Loans.

##### Intergovernmental Consultation

For the reasons set forth in the final rule related Notice to 7 CFR part 3015, subpart V, this program is excluded from the scope of Executive Order (E.O.) 12372, which requires intergovernmental consultation with State and local officials.

##### Civil Justice Reform

This proposed rule has been reviewed under Executive Order 12988, Civil Justice Reform. In accordance with this Executive Order: (1) All State and local laws and regulations that are in conflict with this rule will be preempted, (2) no retroactive effect will be given to this rule, and (3) administrative proceedings in accordance with the regulations of the Agency at 7 CFR part 11 must be exhausted before bringing litigation challenging action taken under this rule.

##### Paperwork Reduction Act

The information collection requirements contained in these regulations have been approved by OMB

under the provisions of 44 U.S.C. chapter 35 and have been assigned OMB control numbers 0575-0172 in accordance with the Paperwork Reduction Act. This proposed rule does not revise or impose any new information collection requirements from those mentioned above.

#### **GPEA Statement**

RHS is committed to compliance with the Government Paperwork Elimination Act (GPEA), which requires Government agencies, in general, to provide the public the option of submitting information or transacting business electronically to the maximum extent possible.

#### **Background**

The U.S. Department of Agriculture's (USDA's) Rural Housing Service (RHS) is proposing to revise the regulations for Direct Single Family Housing Loans. This action is being taken to improve distribution of payment assistance subsidies to its section 502 Single Family housing direct loan program borrowers and simplify the formula for determining the level of payment assistance granted to new borrowers.

#### **Economic Impact Analysis**

USDA contracted for a study of its payment assistance formula including the development of alternatives. This study is available for public inspection during working hours at Room 2214, 1400 Independence Avenue, SW., Washington, DC 20250-0783. Telephone: 202-720-1474. In its study of alternatives to the current payment assistance formula, RHS began with the premise that a new payment assistance formula must not increase the cost of the program (be subsidy neutral) and must serve the same target population. These conditions assure that there would be no significant economic impact resulting from a revision of the formula for payment assistance. The program will continue to assist very low- and low-income, rural residents to improve their living conditions and economic situation by building equity through homeownership. Based on an average loan in the range of \$83,000 per home, for each \$1.0 billion in program level, RHS provides financing for over 12,000 single-family homes. This

investment is instrumental in creating over 14,000 direct and indirect jobs. Assuming an average salary of \$20,000 per job created, \$280 million in purchasing power is generated. Additionally, these jobs also generate additional tax revenue for Federal, State, and local governments, as well as aid in the stabilization or redevelopment of neighborhoods.

However, the proposed change will affect the level of payment assistance received by all new borrowers (in 2003 over 12,500) following the effective date of the rule, and for that reason, the proposed action has been determined to be significant. The effect of the proposed rule compared to that of the current formula and the other alternatives considered is discussed in detail below.

#### **Discussion**

During fiscal year 2004, RHS studied its payment assistance formula for the Direct section 502 Single Family Housing program and concluded that changes were needed.

#### **Current Formula**

RHS administers the single-family housing direct loan program authorized in section 502 of the Housing Act of 1949, as amended (42 U.S.C. 1472). The program provides loans to low- and very low-income households to purchase homes in rural areas, generally defined as cities, towns, and unincorporated areas with populations of 20,000 or less.<sup>1</sup> These loans provide financing at reasonable rates and terms with no down payment required.

Pursuant to section 502, eligible families must be without adequate housing and unable to obtain credit through the private sector<sup>2</sup> but able to afford the mortgage payments, taxes, and insurance on the houses financed by RHS. The interest rate on the loans can be subsidized to as low as one percent. Typically, the mortgage payments require 24 to 30 percent of an applicant's income. Although a 38-year term is available, most loans are issued

with a term of 33-years, and the majority of homes initially financed by RHS are refinanced through conventional mortgages or repaid through property sales within eight to ten years.

For loans made prior to 1995, RHS subsidized using a program called "interest credit." Borrowers made monthly payments that were the greater of (a) 20 percent of adjusted family income; or (b) payments based on the loan amortized at a one percent interest rate. RHS provided interest credit to make up the difference between this amount and the amount of the payment at the note rate.

One drawback of this method was that it provided little incentive for borrowers to shop for an inexpensive home since the borrower's payment did not increase significantly as a result of a higher loan amount. Another criticism was that it was inequitable. For example, families attempting to purchase inexpensive homes were denied assistance if the formula did not indicate principal, interest, taxes, and insurance (PITI) would exceed 20 percent of adjusted income while borrowers who purchased higher cost homes received the maximum level of subsidy allowed.

As a result of these and other limitations, RHS implemented a new subsidy program effective October 27, 1995. Under this program called "payment assistance," the subsidy for each loan is based on the ratio of the household's annual adjusted income (AAI) to the area median income (AMI), a figure that the U.S. Department of Housing and Urban Development (HUD) publishes annually for all U.S. counties. To be eligible for payment assistance, household income must be within the low-income limit, defined as 80% of AMI. Once payment assistance is granted, the household remains eligible for payment assistance in accordance with the formula below. The payment assistance amount is the difference between the note rate payment and the greater of (a) the payment at an equivalent interest rate and (b) the floor payment.

The equivalent interest rate is derived from a scale based on the ratio of the borrower's AAI to AMI, as described in Exhibit 1 below:

<sup>1</sup> For the purposes of the section 502 program, rural areas are statutorily defined in section 520 of the Housing Act of 1949, 42 U.S.C. 1490 and its implementing regulation, 7 CFR 3550.9.

<sup>2</sup> Section 501(c) (42 U.S.C. 1471(c)).

## EXHIBIT 1.—EQUIVALENT INTEREST RATE SCALE

Equal to or more than (percent)	When the borrower's adjusted income is	
	But less than	Then the equivalent interest rate is * (percent)
0.0 .....	50 percent of AMI .....	1
50 .....	55 percent of AMI .....	2
55 .....	60 percent of AMI .....	3
60 .....	65 percent of AMI .....	4
65 .....	70 percent of AMI .....	5
70 .....	75 percent of AMI .....	6
75 .....	80 percent of AMI .....	6.5
80 .....	90 percent of AMI .....	7.5
90 .....	100 percent of AMI .....	8.5
100 .....	110 percent of AMI .....	9.0
110 .....	or more than AMI .....	9.5

\* Or note rate, whichever is less. In no case will the equivalent interest rate be less than 1 percent.

The floor payment is also based on the ratio of the borrower's AAI to the AMI and is scaled to a minimum percentage of income that a borrower must pay for PITI.

Exhibit 2 shows this scale:

## EXHIBIT 2.—FLOOR PAYMENT SCALE

AAI as a percentage of AMI	Minimum percentage of AAI that a borrower must pay for PITI (percent)
0.0 percent to 50 percent .....	22
50.01 percent to 65 percent .....	24
65.01 percent to 80 percent .....	26

The following is the step-by-step process for determining a borrower's eligibility for payment assistance under the current formula, and the amount of

payment assistance for which he or she qualifies, using the assumptions below:

- Borrower Assumptions:
  - AAI: \$19,000
  - AMI: \$30,000
  - Is the borrower eligible? Yes, because AAI is 63 percent of AMI and the eligibility threshold is 80 percent.
- Loan Assumptions:
  - Initial Principal Amount: \$60,000
  - Loan Term: 33 Years
  - Market Rate: 7 percent
  - Monthly Taxes and Insurance: \$90.00 (1.8 percent of Initial Principal/ 12 Months).

## EXHIBIT 3.—APPLICATION OF THE PAYMENT ASSISTANCE FORMULA USING THE ABOVE ASSUMPTIONS

Explanation	Calculation
How Much Does the Borrower Pay to USDA for Principal and Interest Cost? The borrower pays the higher of the following two calculations: First Calculation: Based on the ratio of Borrower AAI to AMI (Exhibit 1), the borrower's interest rate will be 4 percent, which equates to a monthly payment of \$273.00. Second Calculation: The Floor Payment for principal and Interest (This is the fixed percentage of borrower income or the minimum the borrower is required to pay to USDA). Applicable floor payment percentage for PITI = 24 percent ..... Monthly Floor Payment = \$380. Monthly Floor Payment for principal and interest = \$290 ..... The borrower pays at Floor Payment for principal and interest = \$290. How much would the borrower pay at the Note Rate of 7%? \$389 Payment Assistance received from USDA = \$99 .....	Applicable Interest Rate at 63% AAI to AMI Ratio yields 4% equivalent interest rate (from chart).  Initial Principal Amount \$60,000 @4% for 33 years = \$273.00.  Applicable percentage for 63% AAI to AMI ratio.  24% of AAI (\$19,000) divided by 12 months. PITI of \$380 minus T&I of \$90. The higher of the two calculations. \$389 (\$60,000 amortized @7% for 33 years). \$389 - \$290 = \$99.

Recently, RHS began to examine anecdotal evidence that suggested the current formula caused anomalies in the distribution of payment assistance to borrowers, was complicated and difficult to explain, and had other unintended consequences, such as encouraging borrowers to purchase

more expensive housing to qualify for increased payment assistance.

RHS engaged a contractor with extensive experience in Federal housing programs and other lending programs to:

- Assess the extent to which the current formula results in unintended treatment of borrowers;

• Examine formulas used in other mortgage assistance programs; and

- Develop a simpler and more equitable alternative that would not result in increased cost to the Government but would continue to serve the same target market.

RHS presented the findings and preliminary alternatives to a panel of

rural housing industry leaders and obtained their feedback. RHS then further analyzed two potential alternatives to the current formula. The results of these analyses follow.

#### Assessment Based on Historical and Sensitivity Analyses

The assessment RHS commissioned included a sensitivity analysis of the factors that comprise the payment assistance formula; a historical analysis of 219,218 loans closed between October 26, 1995 and November 5, 2003; and research on other affordable single-family housing loan programs. Affordable single-family programs

researched include programs offered by the Department of Housing and Urban Development, State agencies, and non-government entities. The historical analysis summarized borrower and loan characteristics and used the theoretical findings of the sensitivity analysis to evaluate whether borrowers with similar income characteristics received different levels of payment assistance. The results of the historical analysis support the theoretical findings of the sensitivity analysis.

#### Summary of Loan Characteristics

Of the 219,218 loans, 70 percent (152,830 loans) were non-leveraged

loans, and 151,107 of those were analyzed. Leveraged loans were analyzed and will be discussed separately below because of the way the Agency considers these loans for payment assistance. The balance of the non-leveraged loans were excluded because of missing data. Of the 151,107 observations, 54 percent of the borrowers have housing costs at or below 26 percent of their AAI.

Exhibit 4 presents loan characteristics of borrowers based on payment calculation methods: Effective interest rate (EIR) and floor payment.

EXHIBIT 4.—KEY CHARACTERISTICS OF RHS 502 DIRECT LOAN BORROWERS (NON-LEVERAGED LOAN AGREEMENTS)

Payment calculation method	Count	Percent of total	Average AAI	Average AMI	Average AAI as percent of AMI	Average EIR	Average initial principal	Average borrower contribution	Average payment assistance amt.	Average borrower PI portion	Average borrower PITI cost with assist. as percent of AAI
EIR .....	95,248	62	\$14,102	\$38,348	38	1.61	\$77,587	\$260	\$236	52	47
Floor .....	57,582	38	20,439	41,080	50	2.09	70,329	310	142	69	25
Total/Avg. ....	152,830	100	16,489	39,377	42	1.79	74,852	279	201	58	39

The table shows that 62 percent of the borrowers have principal and interest payments based on the EIR. These borrowers have lower annual adjusted incomes, live in areas with lower area median incomes, and have higher initial principal amounts, all of which cause their total housing cost to average 47 percent of their income, as opposed to a portfolio average of 39 percent. Conversely, borrowers with higher incomes pay only 25 percent of their incomes toward housing costs.

#### Historical and Sensitivity Analyses

Four factors determine the payment assistance amount that RHS Single Family housing direct loan program borrowers receive: (1) AMI, (2) borrower's AAI, (3) the initial principal amount of the loan, and (4) taxes and insurance cost. The purpose of the sensitivity analysis was to evaluate how changes in each of the four factors affect the borrower's contribution and the

level of payment assistance, holding the other three factors constant. The baseline assumptions for this analysis represent a typical 502 loan and are used as examples in the RHS section 502 servicing handbook. They are as follows:

- Borrower's AAI: \$19,000
- AMI: \$30,000
- Initial Principal Amount: \$60,000
- Loan Term in Years: 33
- Market Rate: 7 percent
- Monthly Taxes and Insurance: \$90 (1.8 percent of Initial Principal Amount/12 months)

The results of the sensitivity analyses are as follows. Where relevant, historical data has also been included.

#### Changing AMI, Holding Other Factors Constant

An RHS borrower who decides to buy a home in a county with a lower median income receives less payment assistance than he or she would in a higher income

county, even when the home price, taxes, and insurance are exactly the same in the two counties. Similarly, when an RHS borrower whose income stays constant lives in a county where the AMI increases, he or she receives additional payment assistance; and if the county's economy declines and the AMI drops, he or she receives less payment assistance. This occurs because payment assistance is determined by the ratio of the borrower's AAI to the county's AMI.

The actual examples in Exhibit 5 illustrate the way in which AMI skews the amount of payment assistance a borrower receives, all other factors being equal. The first example shows this dynamic by examining two borrowers in different counties. The second example shows what happens to the amount of payment assistance a borrower receives from one year to the next when income stays constant but county AMI changes.

EXHIBIT 5.—IMPACT OF CHANGES IN AMI ON PAYMENT ASSISTANCE, CURRENT FORMULA

Example	Borrower	County and state	Initial principal amount	Adjusted annual income	Area median income	AAI as a percent of AMI	Original PITI	Payment assistance amount
1 .....	A .....	Kingfisher County, OK .....	\$56,000	\$20,440	\$31,300	65	\$446	\$4
	B .....	Suffolk County, VA .....	56,000	20,440	44,400	46	446	70
	Difference .....	.....	.....	.....	13,100	.....	.....	66
2 .....	C .....	Tulare County, CA .....	54,431	19,330	38,600	50	425	39
	D .....	Tulare County, CA .....	54,431	19,330	39,200	49	425	71

## EXHIBIT 5.—IMPACT OF CHANGES IN AMI ON PAYMENT ASSISTANCE, CURRENT FORMULA—Continued

Example	Borrower	County and state	Initial principal amount	Adjusted annual income	Area median income	AAI as a percent of AMI	Original PITI	Payment assistance amount
	Difference	.....	.....	.....	600	.....	.....	32

In addition to showing the discrepancies in payment assistance for similar borrowers under the current formula, these examples highlight the formula's inefficiencies. In Example 1, the borrower in the lower income county receives considerably less payment assistance—in this case, Borrower A receives 17.5 times less assistance than Borrower B, yet their AAI is identical. Example 2 shows how small changes in AMI can lead to significant changes in payment assistance. The AMI in Tulare County increased by 1.5 percent from one year

to the next, yet Borrower C's payment assistance increased by 82 percent. Even if the cost of living increased with the rise in AMI, it is unlikely that Borrower C needed an 82 percent increase in assistance in order to adjust to this change.

The historical analysis found that a difference of \$244 was the largest difference in the amount of payment assistance two borrowers received who had the same incomes, principal amount, and taxes and insurance. The smallest difference was \$14.

*Changing AAI, Holding Other Factors Constant*

Two noteworthy phenomena occur when AAI changes while the other three factors are held constant: First, borrowers who pay the equivalent interest rate (those with very low incomes) receive a fixed amount of payment assistance, regardless of income; while those who pay based on the floor payment receive payment assistance that varies with their income.

Exhibit 6 illustrates this result.

## EXHIBIT 6.—IMPACT OF CHANGES IN INCOME ON BORROWER'S PAYMENT AND PAYMENT ASSISTANCE, CURRENT FORMULA

AAI	AAI as a percent of AMI	Applied percent of floor payment	Applied EIR (percent)	Original total PITI	Floor payment of P&I	Payment @ EIR	Borrower's P&I contribution	Assistance amount	Borrower's PITI contribution portion (percent)	Borrower's PITI cost with assistance as a percent of AAI
\$13,000	44	22	1	479	148	178	178	211	56	25
\$13,300	45	22	1	479	154	178	178	211	56	24
\$13,600	46	22	1	479	159	178	178	211	56	24
\$13,900	47	22	1	479	165	178	178	211	56	23
\$14,200	48	22	1	479	170	178	178	211	56	23
\$14,500	49	22	1	479	176	178	178	211	56	22
\$14,800	50	22	1	479	181	178	181	208	57	22
\$15,100	51	24	2	479	212	207	212	177	63	24
\$15,400	52	24	2	479	218	207	218	171	64	24
\$15,700	53	24	2	479	224	207	224	165	66	24
\$16,000	54	24	2	479	230	207	230	159	67	24
\$16,300	55	24	2	479	236	207	236	153	68	24
\$16,600	56	24	3	479	242	239	242	147	69	24
\$16,900	57	24	3	479	248	239	248	141	71	24
\$17,200	58	24	3	479	254	239	254	135	72	24
\$17,500	59	24	3	479	260	239	260	129	73	24
\$17,800	60	24	3	479	266	239	266	123	74	24
\$18,100	61	24	4	479	272	273	273	116	76	24
\$18,400	62	24	4	479	278	273	278	111	77	24
\$18,700	63	24	4	479	284	273	284	105	78	24
\$19,000	64	24	4	479	290	273	290	99	79	24
\$19,300	65	24	4	479	296	273	296	93	81	24
\$19,600	66	26	5	479	335	310	335	54	89	26
\$19,900	67	26	5	479	341	310	341	48	90	26
\$20,200	68	26	5	479	348	310	348	41	91	26
\$20,500	69	26	5	479	354	310	354	35	93	26
\$20,800	70	26	5	479	361	310	361	28	94	26
\$21,100	71	26	6	479	367	348	367	22	95	26
\$21,400	72	26	6	479	374	348	374	15	97	26
\$21,700	73	26	6	479	380	348	380	9	98	26
\$22,000	74	26	6	479	387	348	387	2	100	26

This outcome is not undesirable: borrowers with higher incomes receive less assistance as their incomes increase, while borrowers at the lower end of the spectrum receive a capped amount of assistance, helping to ensure that the housing needs of low-income families are met at reasonable cost to the taxpayer and the level of assistance

provided decreases as family income increases.

However, the second phenomenon that occurs with certain increases in income is problematic: for borrowers whose payments are based on the floor payment, a small increase in income can lead to a large decrease in payment assistance. This happens because the required floor payment is divided into

three tiers that increase at a much greater rate than income. For example, when a borrower's income increases from 50 percent of AMI to 50.01 percent, the required floor payment jumps from 22 percent of income to 24 percent; when borrower income increases from 65 percent of AMI to 65.01 percent, the floor payment jumps to 26 percent of income. Exhibit 7

illustrates the impact on payment assistance of a \$300 increase in AAI that also pushes the borrower into the next tier of floor payments:

#### EXHIBIT 7.—IMPACT OF MARGINAL INCREASES IN INCOME ON PAYMENT ASSISTANCE, CURRENT FORMULA\*

Example	Adjusted annual income	AAI as a percent of AMI	PITI	PITICost with assistance as a percent of AAI	Payment assistance amount	Annualized payment assistance amount	Net Loss of annual income
Income .....	\$14,800	50	\$479	22	\$208	\$2,496	.....
Increase 1 .....	15,100	51	479	24	177	2,124	.....
Change .....	300	1	.....	2	-31	-372	\$72
Income .....	19,300	65	479	24	93	1,116	.....
Increase 2 .....	19,600	66	479	26	54	648	.....
Change .....	300	1	.....	2	-39	-468	\$168

\* Some figures are rounded.

The first income increase of \$300 gets offset by a loss of \$372 in payment assistance, while the second income increase of \$300 gets offset by a loss of \$468 in payment assistance. The overall trend to decrease payment assistance as income increases is logical; as borrowers' earnings increase, they need less Government assistance. However, the unfortunate consequence of staggering the floor payments in two percent increments is that borrowers

who are already at the lower end of the income scale can suffer a financial setback when they earn a pay increase; sometimes they have more to lose than gain when their AAI rises. A more equitable formula would leave the borrower at least as well off as he or she was before the pay increase.

#### *Changing the Initial Principal Amount, Holding Other Factors Constant*

When only the principal amount varies and all other factors are held constant, payment assistance increases at a faster rate relative to increases in principal when the borrower pays based on the floor payment than when he or she pays based on the equivalent interest rate.

The following exhibit illustrates this dynamic.

#### EXHIBIT 8.—IMPACT OF CHANGES IN PRINCIPAL AMOUNT ON BORROWER'S CONTRIBUTION, CURRENT FORMULA

Initial principal amount	Payment @ note rate	Original PITI	Floor payment of PITI	Floor payment of PI	Payment @ EIR	Borrower's contribution to PI	Assistance amount	Borrower's PITI portion (percent)	Borrower's PITI cost with assistance as percent of AAI
\$50,000 ....	\$324	\$414	\$380	\$290	\$228	\$290	\$34	92	24.0
52,400 .....	340	430	380	290	239	290	50	88	24.0
54,800 .....	355	445	380	290	249	290	65	85	24.0
57,200 .....	371	461	380	290	260	290	81	82	24.0
59,600 .....	386	476	380	290	271	290	96	80	24.0
62,000 .....	402	492	380	290	282	290	112	77	24.0
64,400 .....	417	507	380	290	293	293	124	76	24.2
75,200 .....	487	577	380	290	342	342	145	75	27.3
86,000 .....	557	647	380	290	391	391	166	74	30.4

The exhibit shows that, given the formula inputs used in the sensitivity analysis, when the principal amount is between \$50,000 and \$62,000, the borrower's PITI cost with payment assistance equals 24.0 percent. Within this range of principal amounts, the borrower's contribution for principal and interest is fixed at the floor payment of \$290 per month, while payment assistance increases to make up the difference between the borrower's contribution and the note rate. Thus, the borrower has the strongest incentive to purchase the \$62,000 house rather than a cheaper one within the 24 percent range. Once the principal is greater than \$62,000 and the borrower pays based on

the EIR, the borrower's contribution is no longer fixed but increases as principal increases. Payment assistance also increases with principal, but not as quickly as when the borrower pays at the floor rate.

Thus, the current formula provides an incentive to borrowers to purchase the most expensive home within a fixed range of principal amounts—in this example, the \$62,000 house. It is important to note, however, that the optimal purchase price has nothing to do with the housing market and will vary with each buyer's income, AMI, taxes and insurance, and the market rate on the loan—it is not uniform across RHS borrowers. In addition, while the

inputs to the formula create an economically optimal purchase price for each borrower, this price is not necessarily the one at which a buyer will purchase a house. There are many other important and potentially overriding factors in the borrower's decision-making process, including the availability of appropriate housing at a price he or she can afford, the location of the housing, quality of the neighborhood and schools, and safety, among others. It is possible that a house at the buyer's optimal price is not available and does not meet his or her other criteria. The optimal price is solely based on the four inputs to the

payment assistance formula and does not reflect any market or quality factors.

*Changing Tax and Insurance (T&I) Cost, Holding Other Factors Constant*

The analysis indicates that when a borrower's payment is based on the floor payment, the payment assistance amount matches the increase in T&I dollar-for-dollar. When a borrower's payment is based on EIR, the payment assistance amount is not affected by the change in T&I. As a result, very low-income borrowers must bear the burden of increased taxes and insurance without an increase in payment assistance, while low income borrowers receive a dollar-for-dollar match. This formula characteristic makes it difficult not only for very low-income borrowers to adjust to increased tax and insurance costs, but also for RHS to provide servicing assistance to very low-income borrowers who get behind in their

payments as a result of a tax or insurance increase. Sixty-two percent of borrowers in the historic dataset pay based on the EIR and thus do not receive extra payment assistance when their T&I amount increases.

**Market Research**

Included in the assessment of the payment assistance formula was a comparative analysis to identify other affordable housing programs whose features could be compared to and contrasted with the section 502 program. None of the programs reviewed offered the same depth of subsidy available through the section 502 program, although many were similar in other respects. The single most important differentiating factor is the target market served by the section 502 program. The following programs were the primary focus of the comparative analysis:

- HUD Housing Choice Voucher Programs—Homeownership and Tenant Based
- Minnesota Housing Finance Agency, Minnesota Mortgage Program, Homeownership Assistance Fund
- HUD Home Investment Partnerships Program (HOME)
- Virginia Department of Housing and Community Development—Share Homeless Intervention Program
- Habitat for Humanity International
- City of Longmont/Boulder County, Colorado Downpayment Assistance Program
- City of Livermore, California Downpayment Assistance Program
- Illinois Housing Development Authority, First Time Homebuyer Program (Revenue Mortgage Bond Program)

Exhibit 9 shows how key features of these various programs compared to those of the section 502 program.

**EXHIBIT 9.—PROGRAM FEATURES OF THE SECTION 502 AND COMPARABLE AFFORDABLE SINGLE FAMILY HOUSING PROGRAMS**

Program feature	Section 502	Comparative analysis observations
Use of HUD AMI .....	HUD AMI is used as an eligibility criterion, for targeting purposes, and as a payment assistance formula factor.	—Eligibility criterion. —Assistance limits. —Financing terms. —Targeting.
Use of Housing Cost-PITI-to-Income Ratios .....	PITI-to-income ratios are used during the underwriting process to determine repayment ability.	—Repayment ability. —Program eligibility. —Assistance eligibility. —Participant contribution.
Assistance Calculation .....	Payment Assistance is calculated by first determining the borrower's PI contribution. Payment Assistance covers the difference between PI and this contribution.	—Participant need is met up to a limit. —Participant need is met up to a limit after a required participant contribution.
Assistance Administration .....	Continual Assistance, given that borrowers meet income and occupancy eligibility requirements.	—Continual assistance. —Limited assistance. —Limited, decreasing assistance with eventual cut-off.
Assistance Recapture .....	Entire amount of payment assistance is subject to recapture, given that it is less than the adjusted appreciation value. Payment assistance is always subject to recapture.	—One time assistance. —Entire amount. —Pro-rated percentage. —Recapture due within a finite timeframe.

The most noteworthy finding of the market research was that while all of the homeownership and rental subsidy programs used income as a percentage of AMI as an eligibility criterion, *none of the programs used the figure as a determinant of the amount of assistance received, as under the section 502 Program.*

Other uses of AMI in program administration include:

- Income eligibility, including income floors, to determine repayment capacity and program eligibility;
- Assistance limit/financing term determination; and

- Targeting specific parts of the population for assistance.

**Public Forum**

On February 3, 2004, RHS hosted a forum of rural housing industry leaders at which it presented the findings of the sensitivity and historical analyses and market research, proposed preliminary alternatives to the current payment assistance formula, and solicited feedback from the participants to address inequities in the current formula.

*Preliminary Alternatives for Calculating Payment Assistance*

RHS directed that alternatives to the current payment assistance formula meet the following criteria:

- Alternatives must provide service to the same target market currently eligible to receive assistance,
  - Alternatives must be subsidy neutral, and
  - Alternatives must simplify the method of determining the levels of payment assistance received.
- Given these criteria and the feedback from the industry forum, five alternatives were developed. Because of the distributional inequities created by

basing payment assistance on AMI, and the lack of precedent for using AMI as a determinant of payment assistance in comparable affordable housing programs, none of the alternatives include AMI in the formula for calculating payment assistance.

The alternatives are as follows:

*Alternative 1:* Calculate Monthly Payment Assistance based only on the borrower's AAI.

*Alternative 2:* Calculate Monthly Payment Assistance based on the borrower's AAI (building on Alternative 1) but the borrower's contribution equals the greater of (a) 25 percent of AAI for PITI; and (b) principal and interest payment based on a one percent interest rate, plus taxes and insurance.

*Alternative 3:* Calculate Monthly Payment Assistance as the difference between principal and interest at the note rate and principal and interest calculated at a below-market interest rate that is tied to the borrower's AAI.

*Alternative 4:* Calculate Monthly Payment Assistance as the difference between PITI at the note rate and the greater of (a) 24 percent of the borrower's AAI plus utilities and maintenance costs; and (b) principal and interest payment based on a one percent interest rate, plus taxes and insurance.

*Alternative 5:* Offer an up-front principal reduction that results in a

borrower's payment being 24 percent of AAI, with the up-front principal reduction amount being provided as a zero-interest loan to be repaid in full upon graduation from the section 502 program.

Analyses of the five options eliminated Alternatives 1, 4, and 5. Alternative 4 was found to be very similar to Alternative 2, but difficult to explain because of the utility and maintenance cost component. In addition, an accurate utility and maintenance allowance would be difficult to establish on a nationwide basis. Alternative 1 was eliminated because it would not serve the same target market. This is because alternative 1 is based only on the borrower's income, without regard to loan amount or taxes and insurance. Alternative 5 was not subsidy neutral in any year but the first.

The contractor performed a sensitivity analysis to compare treatment of borrowers by the current formula, Alternative 2, and Alternative 3 along the same dimensions as the sensitivity analysis performed on the current formula. Based on borrower and loan characteristics for FY 2003, the sensitivity analyses were performed under the following assumptions:

- Borrower's AAI: \$21,000
- AMI: \$44,000
- Initial Principal Amount: \$90,000

- Loan Term in Years: 33
- Market Rate: 7 percent
- Monthly Taxes and Insurance: \$120 (1.6 percent of Initial Principal Amount/12 months)

The results are as follows:

Changing AMI, Holding Other Factors Constant

Since Alternatives 2 and 3 both eliminate AMI by design, there is no variability in the amount of payment assistance borrowers receive based on AMI under either of these alternatives. Under the current payment assistance formula, the amount of payment assistance varies with AMI.

Changing AAI, Holding Other Factors Constant

Under the current formula and the two alternatives, there is a maximum payment assistance amount. The current formula and Alternative 2 provide fairly similar amounts of payment assistance while Alternative 3 provides a greater amount of payment assistance to almost all borrowers whose incomes are above the cap.

Exhibit 10 shows this effect.

#### **Exhibit 10.—Impact of Changes in Income on Payment Assistance, Current Formula and Alternatives**

BILLING CODE 3410-XV-P



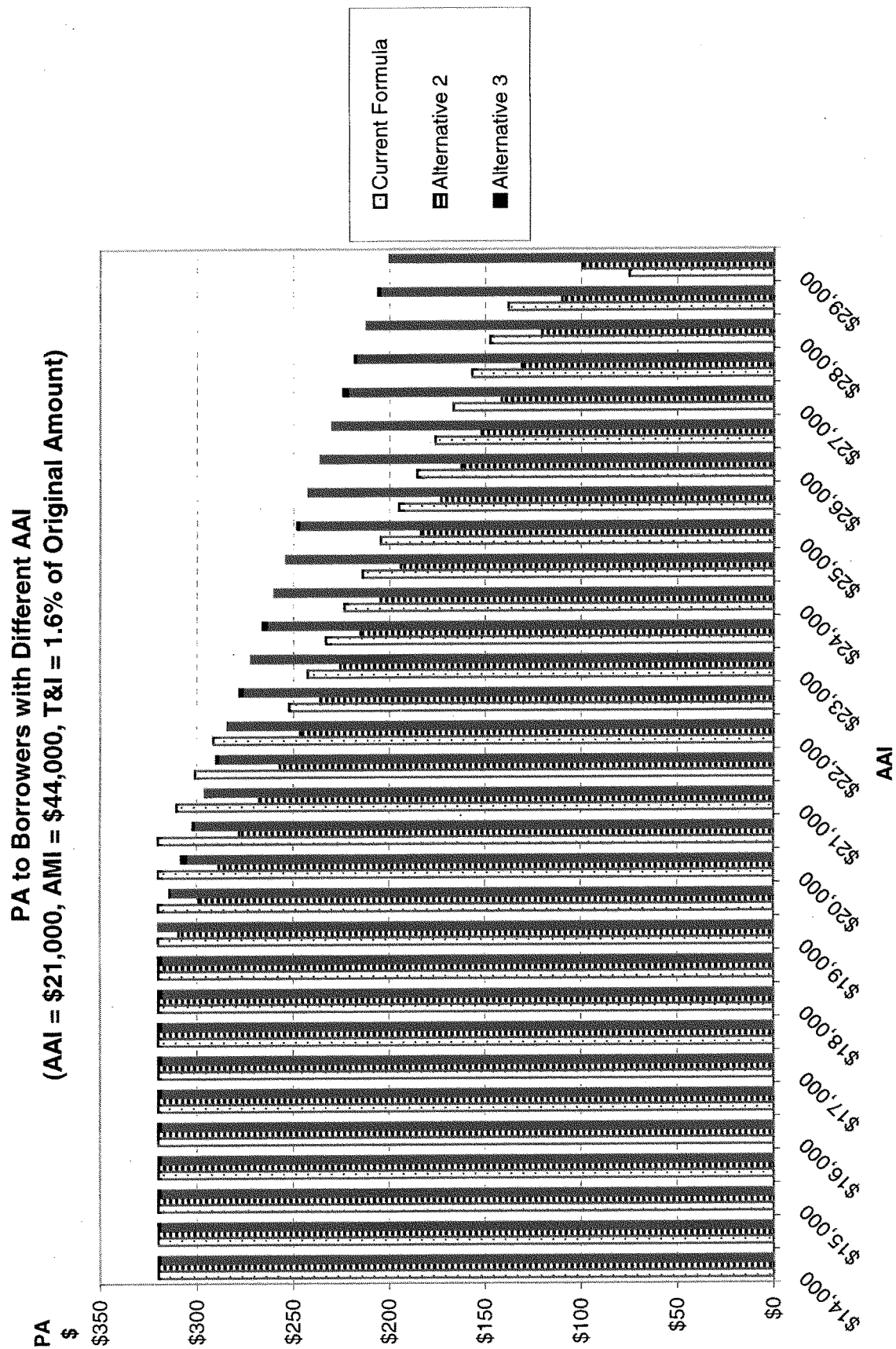

Assumptions for Exhibit 10:  
(1) Loan amount = \$90,000

(2) T&I = 1.6 percent of loan amount  
(3) Note rate = 7 percent

(4) AMI = \$44,000

Under the current formula, the cap is determined by the ratio of AAI to AMI. When the ratio increases, the amount of payment assistance drops by more than the increase in income. This effect does not occur under either Alternative 2 or

Alternative 3. The table below shows a borrower's monthly payments when income equals \$21,000, \$22,000, and \$23,000, with tax and insurance payments ranging from 0.5 percent to 3.5 percent of the loan. Borrower

payments that are not bolded are based on 25 percent of income. In this example, the borrower pays 25 percent when T&I is relatively low. The borrower payments that are **BOLD** are based on a one percent interest rate.

**EXHIBIT 11.—IMPACT OF CHANGE IN INCOME ON BORROWER PAYMENT AND PAYMENT ASSISTANCE, ALTERNATIVE 2**

Number	T&I as percent of loan	T&I	PITI	Income = \$21,000		Income = \$22,000		Income = \$23,000	
				Borrower payment for PITI	Payment assistance	Borrower payment for PITI	Payment assistance	Borrower payment for PITI	Payment assistance
1 .....	0.50	\$38	\$621	\$438	\$183	\$458	\$162	\$479	\$142
2 .....	0.70	53	636	438	198	458	177	479	157
3 .....	0.90	68	651	438	213	458	192	479	172
4 .....	1.10	83	666	438	228	458	207	479	187
5 .....	1.30	98	681	438	243	458	222	479	202
6 .....	1.50	113	696	438	258	458	237	479	217
7 .....	1.70	128	711	438	273	458	252	479	232
8 .....	1.90	143	726	438	288	458	267	479	247
9 .....	2.10	158	741	438	303	458	282	479	262
10 .....	2.30	173	756	<b>439</b>	316	458	297	479	277
11 .....	2.50	188	771	<b>454</b>	316	458	312	479	292
12 .....	2.70	203	786	<b>469</b>	316	<b>469</b>	316	479	307
13 .....	2.90	218	801	<b>484</b>	316	<b>484</b>	316	<b>484</b>	316
14 .....	3.10	233	816	<b>499</b>	316	<b>499</b>	316	<b>499</b>	316
15 .....	3.30	248	831	<b>514</b>	316	<b>514</b>	316	<b>514</b>	316
16 .....	3.50	263	846	<b>529</b>	316	<b>529</b>	316	<b>529</b>	316

Thus, when the borrower's payment is based on 25 percent of income, and the borrower's annual income goes from \$21,000 to \$22,000, the monthly payments increase by \$20, for an annual increase of \$240 and a net gain in income of \$760. When the borrower's payment is based on the one percent interest rate, the amount of the payment does not change. Similarly, when the borrower's payment is based on 25

percent of income and income goes from \$21,000 to \$23,000, the monthly payment increases by \$40, for an annual increase of \$480 and a net gain in income of \$1,520. When the borrower's payment is based on the one percent rate, his or her payment does not change.

Under Alternative 3, the EIR scale increases so gradually relative to increases in income that the borrower

will not face a situation in which a loss in payment assistance exceeds an increase in earnings. Exhibit 12 shows how borrower payments increase with income, assuming the loan and borrower characteristics described at the beginning of this section. The payments do not change with taxes and interest, unlike under Alternative 2.

**EXHIBIT 12.—IMPACT OF CHANGE IN INCOME ON BORROWER PAYMENT AND PAYMENT ASSISTANCE, ALTERNATIVE 3**

Income	Borrower payment for PITI	Payment assistance	PITI
\$21,000 .....	\$408	\$295	\$703
\$22,000 .....	419	284	703
\$23,000 .....	431	273	703

As Exhibit 12 shows, a borrower who earns \$21,000 and receives a \$1,000 raise must pay an additional \$11 per month for housing, or \$132 per year. If the borrower who earns \$21,000 receives a \$2,000 pay raise, the payment

increases by \$23 per month, or \$276 per year.

Changing the Initial Principal Amount, Holding Other Factors Constant

Under the current formula the borrower has an incentive to purchase a

house at the upper end of a certain price range. The same phenomenon occurs under Alternative 2, as shown in Exhibit 14 below.

**EXHIBIT 14.—IMPACT OF CHANGES IN PRINCIPAL ON BORROWER PAYMENT AND PAYMENT ASSISTANCE**

Number	Principal	T&I	Borrower payment PITI	Payment assistance
1 .....	\$40,000	\$53	\$313	\$0
2 .....	50,000	67	391	0
3 .....	60,000	80	438	31
4 .....	70,000	93	438	110

## EXHIBIT 14.—IMPACT OF CHANGES IN PRINCIPAL ON BORROWER PAYMENT AND PAYMENT ASSISTANCE—Continued

Number	Principal	T&I	Borrower payment PITI	Payment assistance
5 .....	80,000	107	438	188
6 .....	90,000	120	438	266
7 .....	100,000	133	438	344
8 .....	110,000	147	473	387
9 .....	120,000	160	516	422
10 .....	130,000	173	559	457

As Exhibit 14 shows, the borrower's payment is the same when the principal ranges between \$40,000 and \$90,000, so

the borrower has an incentive to purchase the \$90,000 house.

Under Alternative 3, however, this effect does not occur because both the

borrower's payment and the payment assistance increase with the principal amount. The following exhibit illustrates this dynamic.

## EXHIBIT 15.—IMPACT OF CHANGE IN PRINCIPAL ON BORROWER PAYMENT AND PAYMENT ASSISTANCE, ALTERNATIVE 3

Principal	T&I at 1.6%	Borrower payment for PITI	Payment assistance
\$40,000 .....	\$53	\$181	\$131
\$50,000 .....	67	227	164
\$60,000 .....	80	272	197
\$70,000 .....	93	318	229
\$80,000 .....	107	363	262
\$90,000 .....	120	408	295
\$100,000 .....	133	454	328
\$110,000 .....	147	499	361
\$120,000 .....	160	544	393
\$130,000 .....	173	590	426

In addition, under the current formula and Alternative 2, borrowers with higher loan amounts receive more payment assistance than under Alternative 3, while borrowers with

lower initial principal amounts receive more payment assistance under Alternative 3 than under either the current formula or Alternative 2. Exhibit 16 shows this effect.

**Exhibit 16.—Impact of Changes in Principal on Payment Assistance, Current Formula and Alternatives**

**PA to Borrowers with Different Loan Amounts**  
**(AAI = \$21,000, AMI = \$44,000, T&I = 1.6% of Original Amount)**

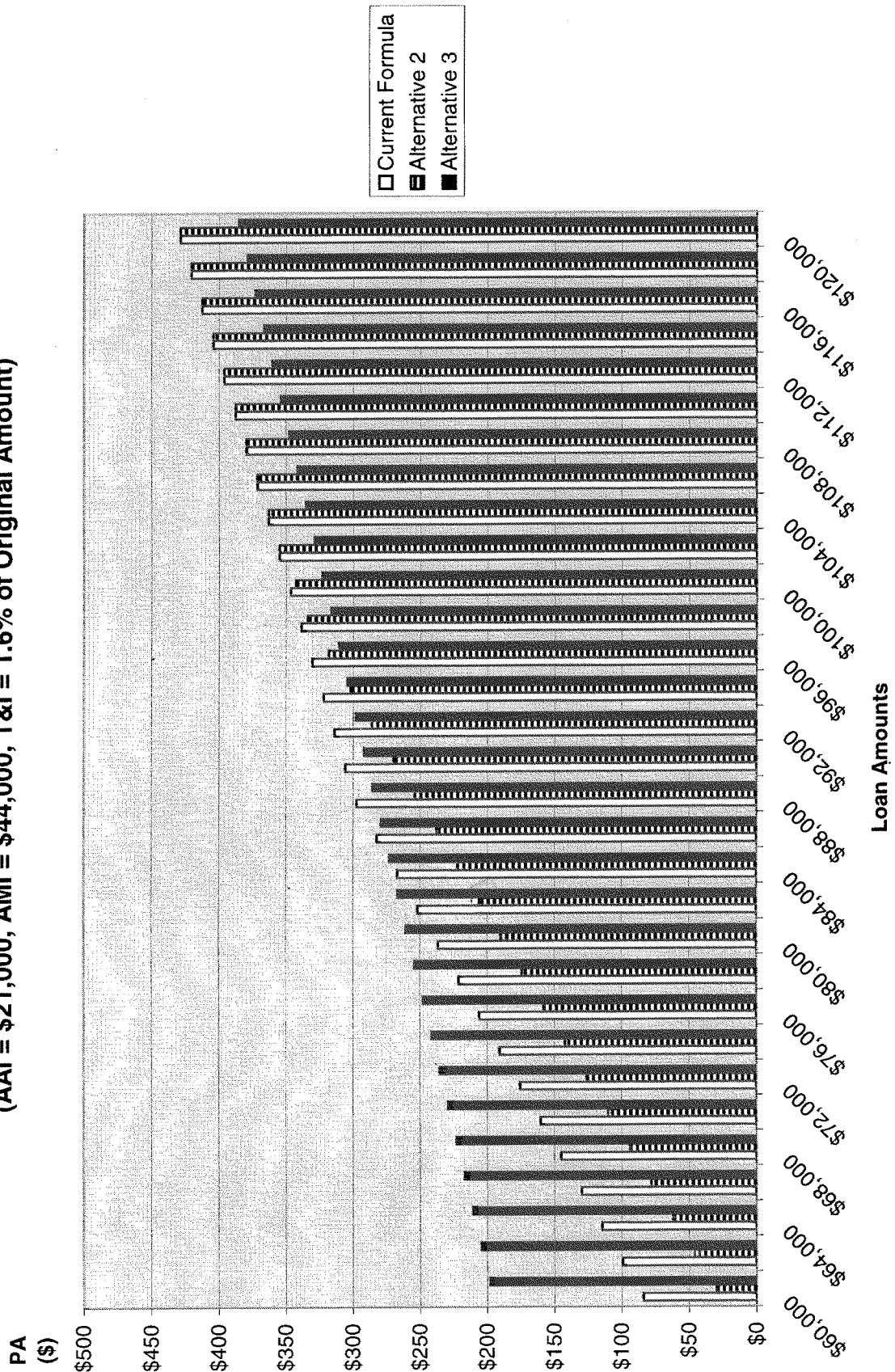

Assumptions for Exhibit 16:

(1) AAI = \$21,000

(2) T&I = 1.6% of loan amount

(3) Note rate = 7%

(4) AMI = \$44,000

**Changing Tax and Insurance Cost,  
Holding Other Factors Constant**

Under the current formula and Alternative 2, payment assistance sometimes covers increases in taxes and insurance. Under the current formula, when the borrower pays at the EIR, payment assistance does not change with changes in taxes and insurance, but when the borrower pays the floor payment, payment assistance increases to cover increases in taxes and insurance. Thus, borrowers whose incomes are very low relative to their

AMI receive a capped amount of payment assistance.

Under Alternative 2, payment assistance increases relative to increases in taxes and insurance as long as the borrower is paying 25 percent of income. Borrowers pay 25 percent of income when their income is high relative to their PITI. When the borrower's payment equals one percent plus T&I, the payment assistance amount is capped, which means that as taxes rise, payment assistance does not. This means borrowers in high tax areas receive proportionately less payment

assistance relative to their payment than borrowers in low tax areas, all other factors being equal.

Under Alternative 3, payment assistance is the same regardless of T&I amount. Thus, borrowers with the same principal but different tax and insurance rates receive the same amount of payment assistance.

Exhibit 17 below illustrates this dynamic:

**Exhibit 17.—Impact of Changes in  
Taxes and Insurance on Payment  
Assistance, Current Formula and  
Alternatives**

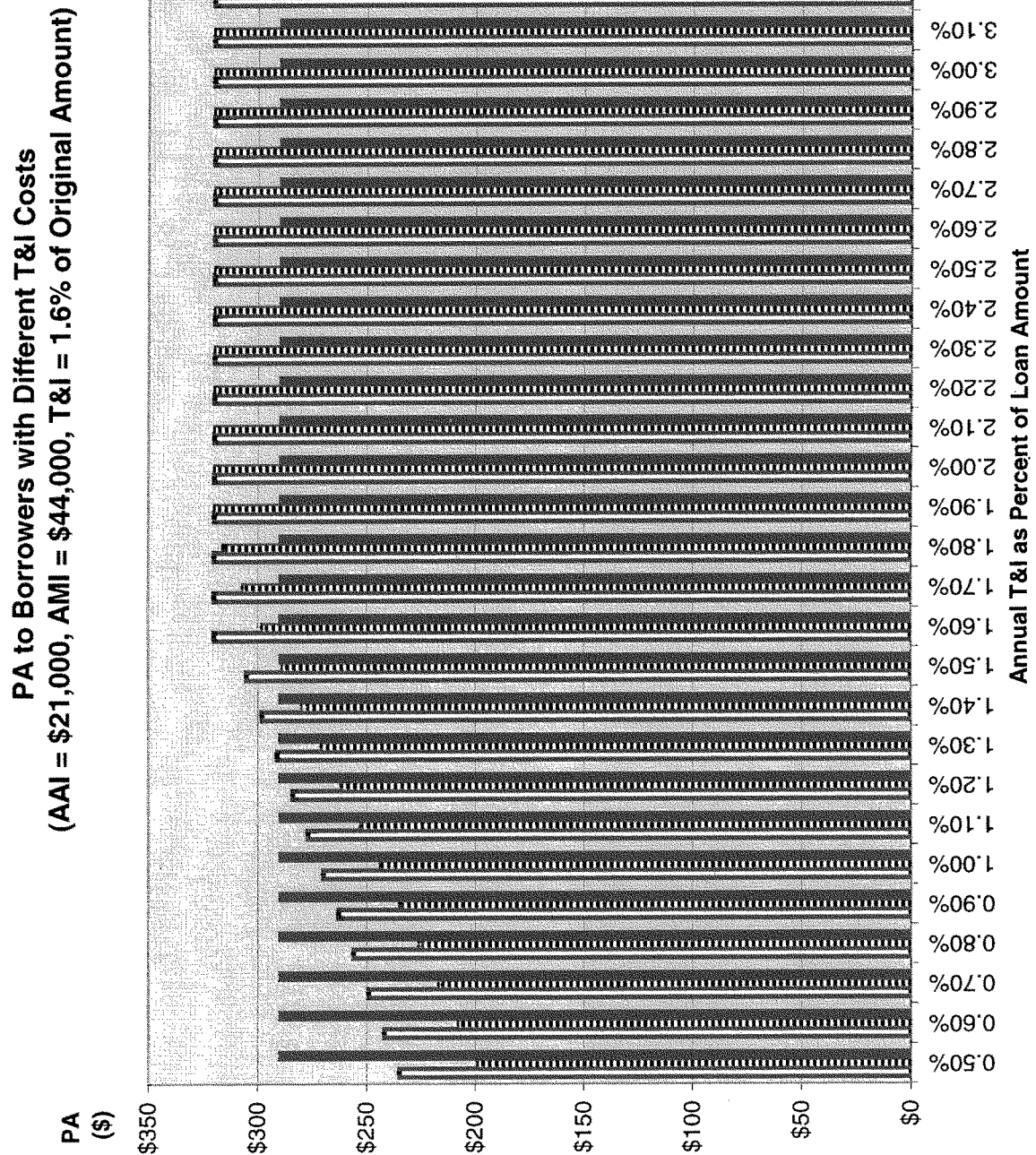

Assumptions for Exhibit 17:

(1) AAI = \$21,000

(2) Loan amount = \$90,000

(3) Note rate = 7%

(4) AMI = \$44,000

#### Impact of the Alternatives on the Current Market

In addition to these analyses, the contractor also studied the question of how both alternatives would impact the market that the current formula serves. To assess whether each alternative formula will serve the same target market, three states were selected to represent high, medium, and low cost states. Average borrowers' AAI, Initial Principal Amount, and T&I were calculated for the counties that had at least 10 new borrowers in 2002 and 2003. The counties with the highest

average borrower's AAI were selected to represent the high-income borrower's profile in each state. The same methodology applies to both median and low-income borrower profiles in each state. The contractor assessed how much payment assistance borrowers with low, median, and high incomes would receive, as well as the proportion of their income that would go toward housing under each alternative.

Under the current formula and Alternative 2, borrowers receive similar payment assistance and pay a similar percentage of their income to housing.

Under Alternative 3, borrowers with high incomes in California and Illinois receive significantly less payment assistance than under the current formula, and many of them would also pay more than 29 percent of their income toward housing, thus disqualifying them from receiving a section 502 loan.

Exhibits 18 and 19 below illustrate these results:

#### **Exhibit 18.—Payment Assistance Amounts in High-, Medium-, and Low-Cost States, Current Formula and Alternatives**



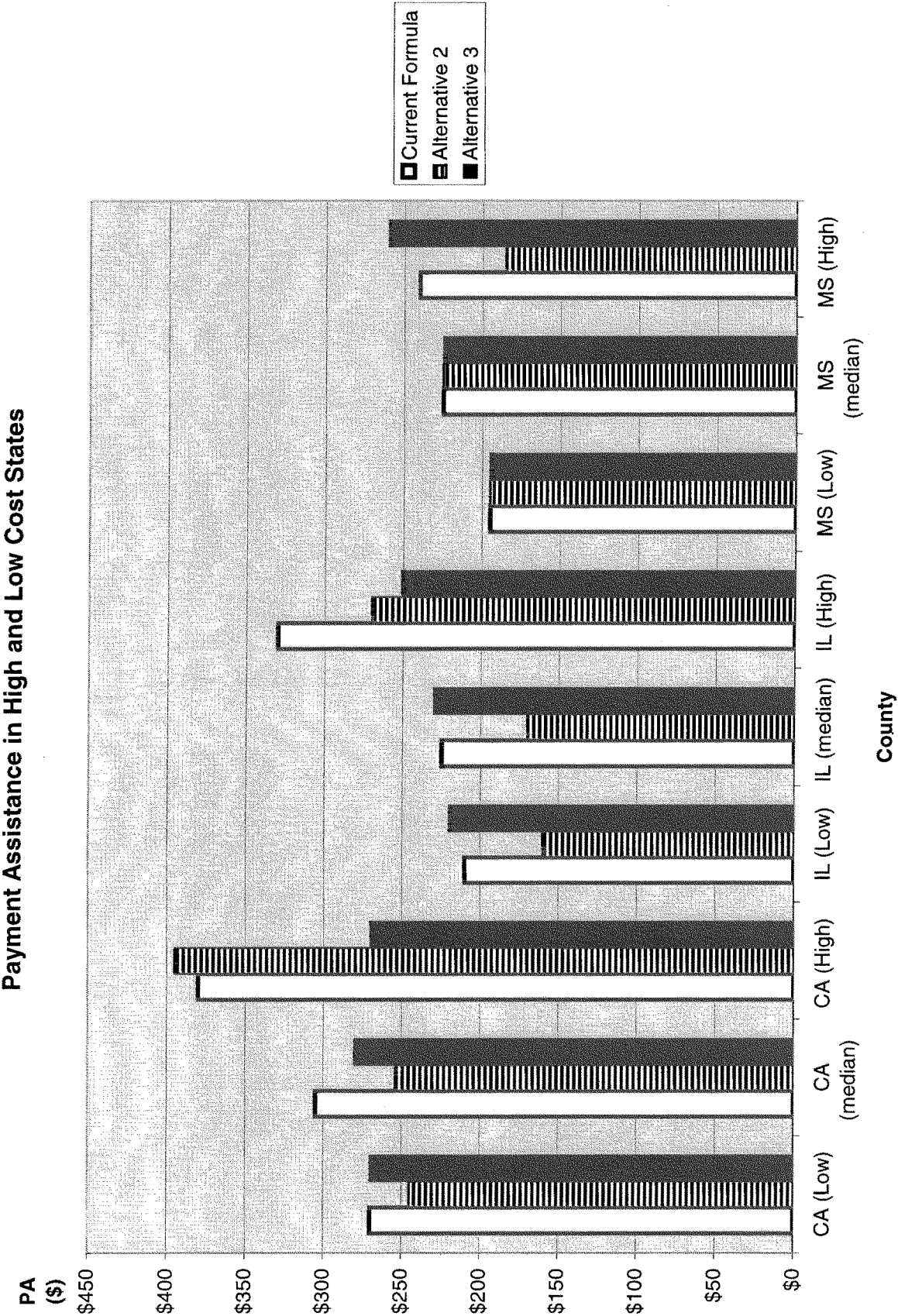
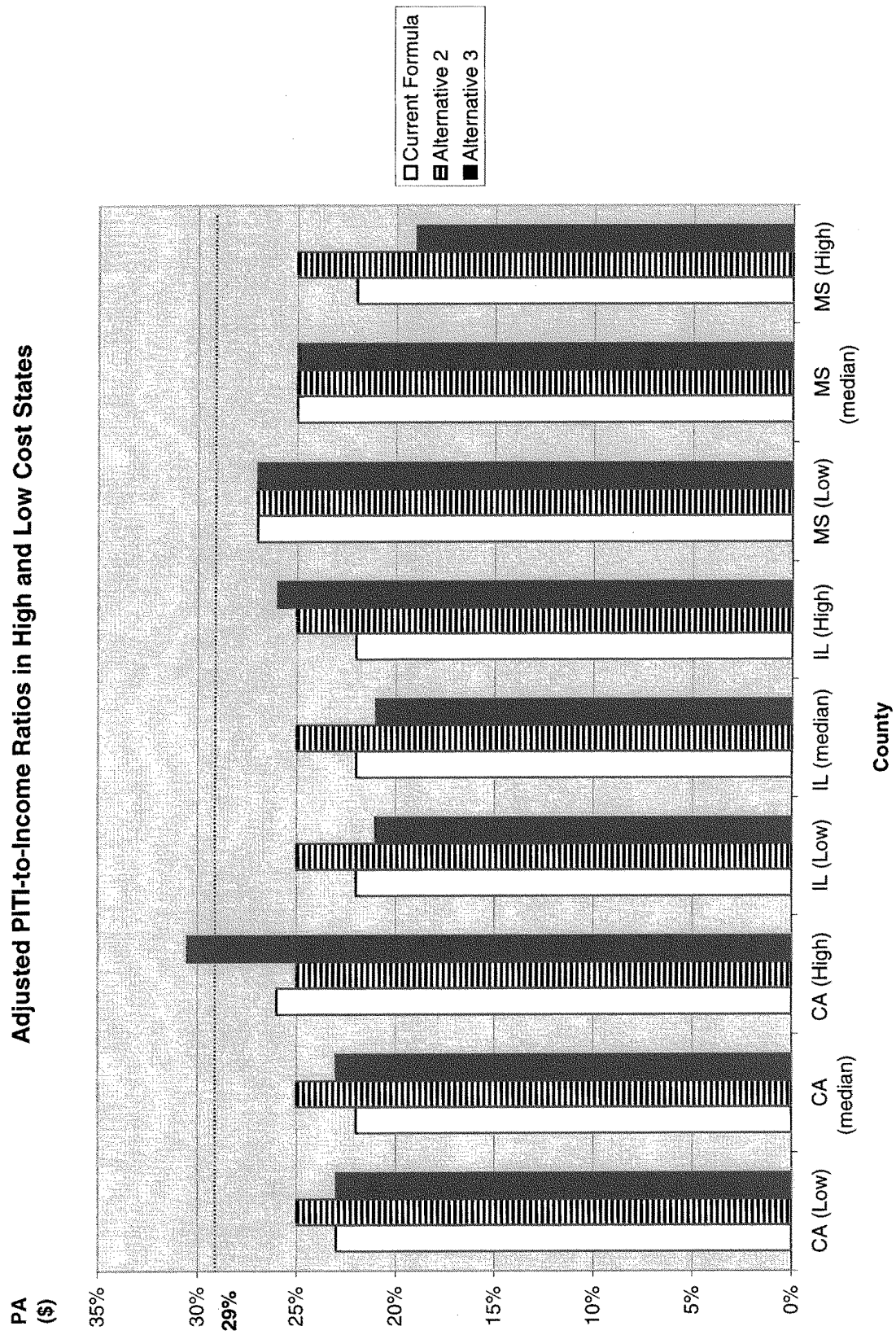



Exhibit 19.—Adjusted PITI-to-Income Ratios in High-, Medium-, and Low-Cost States, Current Formula and Alternatives



In addition, applying the three formulas to the new borrowers in FY 2003<sup>3</sup>, the analysis showed that the average ratio of borrower PITI with assistance to income was nearly identical for each formula, with Alternative 3 the lowest (26.7 percent) and the current formula the highest (27.4 percent).<sup>4</sup> The ratio of payment

assistance to total payment for principal, interest, taxes, and insurance was also fairly uniform across the three alternatives, with Alternative 3 the lowest at (38.3 percent) and the current formula the highest at 39.8 percent.<sup>5</sup> More noteworthy was the number of current borrowers each formula would exclude from the program. Applying the

requirements of each formula to the new borrowers in FY 2003, it was found that under Alternative 3 a sizeable number would have payments that exceed the maximum payment to income ratio of 29 percent for very low-income borrowers and 33 percent for low-income borrowers.

#### EXHIBIT 19

Scenario	Average adjusted PITI to income (percent)	Average PITI to income (exclude 17 outliers)* (percent)	Number of borrowers >29%	Percent of total	Number of borrowers >33%	Percent of total
Current Formula .....	28.19	27.43	1,744	29	706	11.86
Alternative 2 .....	28.29	27.53	1,319	22	571	9.59
Alternative 3 .....	27.47	26.70	1,764	30	854	14.34

\* Notes: 1. Exclude the 17 outliers with the percentage exceeding 100%.

2. Based on 5,954 new non-leveraged loan borrowers' information in fiscal year 2003.

#### Revision of the Payment Assistance Calculation

RHS proposes to revise the payment assistance formula by implementing Alternative 2. Payment assistance will be calculated by taking the difference between the total cost of PITI minus the borrower's contribution, which will be the higher of 25 percent of AAI or P&I calculated at a 1 percent interest rate plus the cost of taxes and insurance.

#### Formula

*Payment Assistance = PITI-Borrower's PITI Contribution*

*Borrower's contribution is the higher of the following calculations:*

- 25% of AAI
- P&I calculated at 1% Interest Rate + T&I

Alternative 2 improves upon the current formula in that it is a more simplified approach and is easier to explain to borrowers and others interested in the program. Alternative 2 does not rely on AMI, which was the main factor in unintended consequences of the current formula. In addition, Alternative 2 provides for consideration of property taxes and insurance cost which is very important in some segments of the RHS market. Under alternative 2, borrowers may be encouraged to buy the most expensive home possible in order to get the maximum amount of payment assistance. This is similar to the current formula. The Agency believes that this issue is mitigated by loan underwriting

criteria, such as repayment ratios and Area Loan Limits. Borrowers in high tax areas will receive proportionately less payment assistance than borrowers in low tax areas. This is also similar to the current formula.

Alternative 3, on the other hand, provides more generous payment assistance to higher income borrowers in many cases, is a more complex formula requiring periodic adjustments, and would exclude more borrowers with PITI costs in excess of 33% of income than would Alternative 2 or the current formula.

The impact of implementation of Alternative 2 is the removal of AMI as part of the calculation. This will result in a more consistent and fair distribution of subsidy, especially in neighboring counties.

#### Leveraged Loans

Leveraged loans, under the current regulation, are not subject to the floor rate portion of the payment assistance formula. Payment assistance for a leveraged loan is determined using only the EIR. This provision has influenced the payment assistance calculation as well as the amount of funds available for borrowers in rural areas. To assess the impact of leveraged loans, RHS included a review of the leveraging policy in its overall assessment of the payment assistance formula.

In the mid-1990s, RHS adopted a policy of encouraging borrowers to obtain a portion of their financing from commercial lenders. The rationale

behind this policy was, in part, to increase the amount of funds available for rural borrowers by utilizing private lenders to supply a portion of the financing. For example, if RHS has authority to lend \$1 billion for section 502 direct loans and borrowers collectively secure 20 percent of their financing from private lenders, then RHS has effectively increased its available funding to \$1.2 billion and is able to assist 2,500 more families than otherwise would have been possible (assuming an average principal amount of \$80,000). However, the results of the payment assistance assessment demonstrate that the actual effect of leveraging decreases the amount of funds available.

#### Effects of Leveraging Policy on Program Level

The following exhibits demonstrate the effects of the current leveraging policy on the amount of funds available to finance housing in rural areas. The Payment Assistance to Principal and Interest payment at the note rate (PA/PI Ratio) represents the most significant factor that determines the subsidy rate for the program. For the purposes of this illustration, it is assumed that the other four inputs to calculate subsidy rate remain constant. Thus, the same percentage change in the PA/PI ratio will be carried over to the subsidy rate. Further, to demonstrate the effects, it is necessary to assume the level of budget authority remains the same.

Definitions:

<sup>3</sup> New Non-Leveraged Loan borrowers who have loan origination dates within fiscal year 2003 (10/1/02 to 9/30/03) and have the first payment

assistance agreement records in the provided dataset.

<sup>4</sup> Average borrowers' adjusted PITI-to-Income ratio was calculated using a simple average.

<sup>5</sup> Average ratio of payment assistance to PITI was calculated using a weighted average of original loan amounts.

- Program level is the amount of financing available to finance single family homes.
- Budget Authority is the actual cost of providing the financing.
- Subsidy Rate is the factor used to determine budget authority. It includes interest subsidy, a factor of loan losses, maintenance, and other costs associated directly with the loan.

The program level is determined by dividing available budget authority by the subsidy rate. For example, under the current formula, \$201 million in budget authority divided by .194 subsidy rate (the program subsidy rate for FY 2003) equals \$1,038 million in program level. There is only one subsidy rate for the entire section 502 direct loan program,

which includes both leveraged, and non-leveraged loans. The following rates are for illustrative purposes to show the difference in cost for the leveraging provision of the payment assistance formula (i.e. leveraged loans under the current formula are not subject to the payment assistance floor rate.)

**Exhibit 20.****CURRENT FORMULA INCLUDING LEVERAGING PROVISION**

Program level	Budget authority	Subsidy rate	PA/PI ratio
\$1,038 million .....	\$201 million .....	19.40%	39.75

**ALTERNATIVE 2 WITHOUT LEVERAGING PROVISION**

Program level	Budget authority	Estimated subsidy rate	PA/PI ratio
\$1,100 million .....	\$201 million .....	18.27%	37.43

**ALTERNATIVE 2 WITH 30% LEVERAGING REQUIREMENT**

Program level	Budget authority	Estimated subsidy rate	PA/PI ratio
\$838 million .....	\$201 million .....	23.99%	49.16

Comparing the first two formulas, the 5.8 percent decrease in the PA/PI ratio occurs with the elimination of the leveraging provision. Applying the same percentage decrease to the subsidy rate and dividing the budget authority by that result produces a \$62 million (or 6 percent) increase in the program level.

Conversely, with the inclusion of a requirement of obtaining 30 percent of each loan from commercial lenders, the PA/PI ratio increases by 24 percent. Applying the same percentage increase

to the subsidy rate raises it to 23.99 percent, which causes the program level to decrease 19 percent to \$838 million.

Of the 219,281 payment assistance agreements analyzed as part of this assessment, 66,451 (30 percent) were for leveraged loans, meaning that a portion of the original principal amount was obtained from a private lender.<sup>6</sup>

Even though 30 percent of the 219,281 payment assistance agreements made between 1996 and 2003 were associated with leveraged loans, the leveraged

portion of the amount of principal financed by borrowers was relatively insignificant. Of the 10,502 new borrowers in fiscal year 2003, 4,548 (43 percent) were leveraged loans, but the leveraged portion of the principal accounted for only 8.16 percent of the total loan level.<sup>7</sup> The effect of leveraging at different thresholds (e.g., 30 percent and 40 percent), on the total loan volume is demonstrated in the following exhibits:

**EXHIBIT 21.—DETAILS OF FISCAL YEAR 2003 NEW BORROWERS' LEVERAGE INFORMATION**

Current formula	PA/P&I @ note rate year 1	Number of non leveraged loans	Number of leveraged loans	Total loans	\$ Leveraged loan amount	\$ Total loan amount	Leveraged loans/total amount (percent)
Actual Payment Assistance .....	39.75%	5,954	4,548	10,502	\$77.4 M	\$948 M	8.16

**PAYMENT ASSISTANCE RATIO OF ALTERNATIVE 2 IN YEAR 1**

Scenario	Provision & threshold	PA/P&I @ note rate in year 1 (percent)	Leveraged loans	Total	\$ Leveraged amount	\$ Total loan amount	\$ Leveraged/\$ total (percent)
1 .....	Without Leverage .....	37.43	0	10,502	\$0.00	\$948,343.39	0.00
2 .....	With Provision 30% Threshold .....	49.16	3,850	10,502	96,999.33	948,343.39	10.23
3 .....	With Provision 20% Threshold .....	19.15	4,646	10,502	79,169.39	948,343.39	8.35

<sup>6</sup> Included in the definition of leveraged loans are situations in which non-profit organizations provide a grant to buy down the original principal amount.

<sup>7</sup> The assessment was performed on the borrowers who have a loan origination date within fiscal year 2003 and have the first payment assistance agreement in the provided dataset.

**Note:** In evaluating the effects of requiring borrowers to obtain 30 percent of the principal from commercial lenders, it was apparent that leveraging would benefit only 3,850 of the 10,502 borrowers, and the remainder would obtain a non-leveraged loan. Some elect to pay 25 percent of AAI toward PITI, and some are paying at 1 percent interest rate under a non-leveraged scenario. The equivalent amount of leveraged principal for the 3,850 borrowers is \$97 million, equaling 10.23 percent of the total lending. The same logic would hold true if the leveraging threshold was set at 20 percent.

Because leveraging did not appear to be achieving the policy objective of increasing the funding available for rural homeowners, the assessment also analyzed the results of raising the leveraging threshold to minimum levels of 20 percent and 30 percent. Not only did establishing a minimum level not materially affect the total amount of funding available, 8.35 percent and 10.23 percent respectively, the minimum levels significantly increased the amount of payment assistance required.

Hence, the policy of using the payment assistance formula to encourage leveraging actually decreases available funding. The effect, with two different market interest rates, is demonstrated in the following exhibits:

#### Assumptions

- (1) AAI = \$24,000
- (2) Note Rate = Market Rate
- (3) Annual T&I = 1.8 percent of principal

#### EXHIBIT 22.—MARKET INTEREST RATE 6 PERCENT

No.	Scenario	Total original amount	USDA loan amount	PA	PA ratio (PA/USDA P&I) (percent)	Borrower's total P&I	Adjusted PITI-to-income ratio (percent)	Weighted average interest rate (percent)
1 .....	Non-Leveraged .....	\$90,000	\$90,000	\$142	\$27	\$380	25.00	.....
2 .....	Leveraged (20%) .....	90,000	72,000	204	49	318	21.90	2.0
3 .....	Leveraged (30%) .....	90,000	63,000	179	49	344	23.18	2.5

#### EXHIBIT 23.—MARKET INTEREST RATE 8 PERCENT

No.	Scenario	Total original amount	USDA loan amount	PA	PA ratio (PA/USDA P&I) (percent)	Borrower's total P&I	Adjusted PITI-to-income ratio (percent)	Weighted average interest rate (percent)
1 .....	Non-Leveraged .....	\$90,000	\$90,000	\$267	41	\$380	25.00	.....
2 .....	Leveraged (20%) .....	90,000	72,000	304	59	343	23.14	2.40
3 .....	Leveraged (30%) .....	90,000	63,000	266	59	381	25.04	3.10

Based on the results demonstrated by this analysis, RHS proposes not to provide additional payment assistance or use the payment assistance formula as a means of encouraging the use of leveraged funding. It is simpler to have a single calculation. So, in conclusion, RHS proposes to adopt Alternative 2, under which payment assistance will be based on a borrower contribution of 25% of AAI towards PITI, however in no case will the amount of payment assistance exceed the amount needed to repay the loan if it were amortized at a one percent rate.

#### List of Subjects in 7 CFR Part 3550

Accounting, Housing, Loan programs—Housing and community development, Low and Moderate income housing, Manufactured homes, Reporting and recordkeeping requirements, Rural areas, Subsidies.

Therefore, Chapter XXXV, title 7, Code of Federal Regulations is proposed to be amended to read as follows:

#### PART 3550—DIRECT SINGLE FAMILY HOUSING LOANS AND GRANTS

1. The authority citation for part 3550 continues to read as follows:

**Authority:** 5 U.S.C. 301; 42 U.S.C. 1480.

#### Subpart B—Section 502 Origination

2. Section 3550.68 is revised to read as follows:

##### § 3550.68 Payment subsidies.

RHS administers three types of payment subsidies: interest credit, payment assistance method 1, and payment assistance method 2. Payment subsidies are subject to recapture when the borrower transfers title or ceases to occupy the property.

(a) *Eligibility for payment subsidy.* (1) Applicants or borrowers who receive loans on program terms are eligible to receive payment subsidy if they personally occupy the property and have adjusted income at or below the applicable moderate-income limit.

(2) Borrowers with loans approved before August 1, 1968, are not eligible for payment assistance, even if they assumed the loan after that date.

(3) Payment subsidy may be granted for initial loans or subsequent loans made in conjunction with an assumption only if the term of the loan is at least 25 years or more.

(4) Payment subsidy may be granted for subsequent loans not made in

conjunction with an assumption if the initial loan was for a term of 25 years or more.

(b) *Determining type of payment subsidy.* (1) A borrower currently receiving interest credit will continue to receive it for the initial loan and for any subsequent loan for as long as the borrower is eligible for and remains on interest credit.

(2) A borrower currently receiving payment assistance using payment assistance method 1 will continue to receive it for the initial loan and for any subsequent loan for as long as the borrower is eligible for and remains on payment assistance method 1.

(3) A borrower who has never received payment subsidy, or who has stopped receiving interest credit or payment assistance method 1, and at a later date again qualifies for a payment subsidy, will receive payment assistance method 2.

(c) *Calculation of payment assistance.* Regardless of the method used, payment assistance may not exceed the amount necessary if the loan were amortized at an interest rate of one percent.

(1) *Payment assistance method 2.* The amount of payment assistance granted is the lesser of the difference between:

(i) The annualized promissory note installment plus the cost of taxes and insurance less twenty-five percent of the borrower's adjusted income; or

(ii) The annualized promissory note installment less amount the borrower would pay if the loan were amortized at an interest rate of one percent.

(2) *Payment assistance method 1.* The amount of payment assistance granted is the difference between the annualized note rate installment as prescribed on the promissory note and the lesser of:

(i) The floor payment, which is defined as a minimum percentage of adjusted income that the borrower must pay for PITI: 22 percent for very low-income borrowers, 24 percent for low-income borrowers with adjusted income below 65 percent of area adjusted median, and 26 percent for low-income borrowers with adjusted incomes between 65 and 80 percent of area adjusted median; or

(ii) The annualized note rate installment and the payment at the

equivalent interest rate, which is determined by a comparison of the borrower's adjusted income to the adjusted median income for the area in which the security property is located. The following chart is used to determine the equivalent interest rate.

Percentage of Median Income and the Equivalent Interest Rate

When the applicant's adjusted income is:

Equal to or more than: (percent)	BUT less than:	THEN the equivalent interest rate is <sup>1</sup> (percent)
00 .....	50.01 of adjusted median income .....	1
50.01 .....	55 of adjusted median income .....	2
55 .....	60 of adjusted median income .....	3
60 .....	65 of adjusted median income .....	4
65 .....	70 of adjusted median income .....	5
70 .....	75 of adjusted median income .....	6
75 .....	80.01 of adjusted median income .....	6.5
80.01 .....	90 of adjusted median income .....	7.5
90 .....	100 of adjusted median income .....	8.5
100 .....	110 of adjusted median income .....	9
110 .....	Or more than adjusted median income .....	9.5

<sup>1</sup> Or note rate, whichever is less; in no case will the equivalent interest rate be less than one percent.

(d) *Calculation of interest credit.* The amount of interest credit granted is the difference between the note rate installment as prescribed on the promissory note and the greater of:

(1) Twenty percent of the borrower's adjusted income less the cost of real estate taxes and insurance, or

(2) The amount the borrower would pay if the loan were amortized at an interest rate of one percent.

(e) *Annual review.* The borrower's income will be reviewed annually to determine whether the borrower is eligible for continued payment subsidy. The borrower must notify RHS whenever an adult member of the household changes or obtains employment, there is a change in household composition, or if income increases by at least 10 percent so that RHS can determine whether a review of the borrower's circumstances is required.

Dated: February 3, 2006.

Thomas C. Dorr,

Under Secretary, Rural Development.

[FR Doc. 06-1349 Filed 2-16-06; 8:45 am]

BILLING CODE 3410-XV-P

## DEPARTMENT OF TRANSPORTATION

### Federal Aviation Administration

#### 14 CFR Part 23

[Docket No. CE239; Notice No. 23-06-01-SC]

#### Special Conditions: Societe de Motorisation Aeronautiques (SMA) Engines, Inc., Cessna Models 182Q and 182R; Diesel Cycle Engine Using Turbine (Jet) Fuel

**AGENCY:** Federal Aviation Administration (FAA), DOT.

**ACTION:** Notice of proposed special conditions.

**SUMMARY:** This notice proposes special conditions for the Cessna Models 182Q and 182R airplanes with a Societe de Motorisation Aeronautiques (SMA) Model SR305-230 aircraft diesel engine (ADE). This airplane will have a novel or unusual design feature(s) associated with the installation of a diesel cycle engine utilizing turbine (jet) fuel. The applicable airworthiness regulations do not contain adequate or appropriate safety standards for installation of this new technology engine. These proposed special conditions contain the additional safety standards that the Administrator considers necessary to establish a level of safety equivalent to that established by the existing airworthiness standards.

**DATES:** Comments must be received on or before June 19, 2006.

**ADDRESSES:** Comments on this proposal may be mailed in duplicate to: Federal Aviation Administration, Regional Counsel, ACE-7, Attention: Rules Docket, Docket No. CE239, 901 Locust, Room 506, Kansas City, Missouri 64106, or delivered in duplicate to the Regional Counsel at the above address.

Comments must be marked: CE239. Comments may be inspected in the Rules Docket weekdays, except Federal holidays, between 7:30 a.m. and 4 p.m.

#### FOR FURTHER INFORMATION CONTACT:

Peter L. Rouse, Federal Aviation Administration, Aircraft Certification Service, Small Airplane Directorate, ACE-111, 901 Locust, Kansas City, Missouri, 816-329-4135, fax 816-329-4090.

#### SUPPLEMENTARY INFORMATION:

##### Comments Invited

Interested persons are invited to participate in the making of these proposed special conditions by submitting such written data, views, or arguments, as they may desire. Communications should identify the regulatory docket or notice number and be submitted in duplicate to the address specified above. All communications received on or before the closing date for comments will be considered by the Administrator. The proposals described in this notice may be changed in light